

ROAD TRAFFIC REGULATION ACT 1984

SECTION 14

**THE COUNTY OF DEVON (TEMPORARY RESTRICTION) (MUXBEARE LANE, WILLAND)
(NO. 2) ORDER 2020**

TEMPORARY PROHIBITION OF PEDESTRIANS

NOTICE is hereby given that Devon County Council has made the above titled order.

From **MONDAY 20 JULY 2020**
for a maximum of 18 months

Anticipated Finish **FRIDAY 14 AUGUST 2020**

No person shall proceed on the sections of Affected Paths except for access to land or premises on or adjacent to those lengths of paths.

Roads affected -
MUXBEARE LANE, WILLAND

The alternative, signed, route for vehicles will be via - FOOTPATH ON MUXBEARE LANE, TURN RIGHT ONTO FOOTPATH ON B3181 FOLLOW THIS ONTO SOUTH VIEW ROAD, TURN RIGHT ONTO SOUTH VIEW ESTATE.

VICE VERSA FOR RETURN

This temporary restriction is considered necessary to enable -
HIGH VOLTAGE CABLE DIVERSION.

For additional information contact:
WESTERN POWER DISTRIBUTION
Telephone: **01392 352559**

Dated: MONDAY 13 JULY 2020

Meg Booth
Chief Officer of Highways, Infrastructure
Development & Waste
Devon Highways
Devon County Council
Lucombe House
County Hall
Exeter
EX2 4QD

Ref: TTRO2035785

Key

01A ADVANCED WARNING ACCESS TO ROAD AHEAD CLOSED ON [DATE] TIME [TIME] FROM [TIME]	01 ROAD CLOSED	02 ROAD AHEAD CLOSED FOLLOW DIVERSION	04 Diverted traffic	06 Diverted traffic	08 Diversion	10 ROAD AHEAD CLOSED	12 Diverted traffic	14 Diverted traffic	15 [Blank]
		03 DIVERSION ENDS	05 Diverted traffic	07 Diversion	09 Diversion	11 Diverted traffic	13 Diverted traffic		

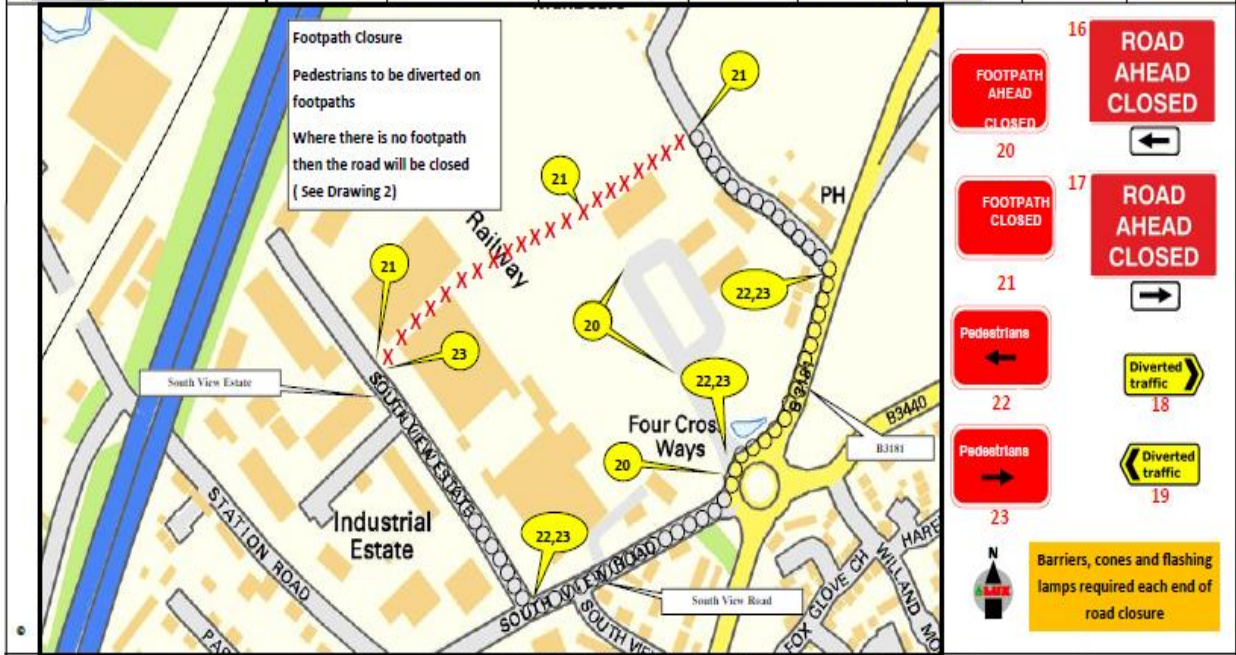

LUX
TRAFFIC CONTROL & MANAGEMENT
A-Plant Lux Traffic Control & Management
Kembla Airfield Enterprise Park
Chenchester Road
Kembla
GL7 6BQ
03700 500 792
0845 004 7105

Note
1. All equipment shall be approved and shall comply with the Department Of Transport specification MCR0111. This drawing does not show the normal road works signage that will be required as per Chapter 6.
2. All signs to be in accordance with T5600 2002 and its minimum class introduction.
A. Minimum height of lettering to be 40mm and sign boards to be 1000mm (750mm where appropriate).
This drawing is protected by copyright and the information contained therein is confidential.
This drawing may not be copied and the information therein may not be used, or disclosed to a third party, wholly or in part without the written permission of A-Plant Lux Traffic Control Limited.

CROWN COPYRIGHT DATA REPRODUCED BY PERMISSION OF THE CONTROLLER OF HMSO

CLIENT DETAILS	REP/DEPOT	DRAWN BY	ADDRESS
WPD	RC/240	RC	Footpath Behind Mid Devon Business Park Wiltand EX15 2FB
AMEND #	SHEET #	DATE	
00	1 OF 2	12.12.19	
TIME OF WORKS			
OFF PEAK 0600-1500	NIGHT 2100-0600	WEEKEND SAT/SUN	WEEKDAY MON-FRI
			24HR WORKS
			BUS ROUTE AFFECTED

ROAD CLOSURE	CLOCKWISE DIVERSION
DIVERSION	ANTI-CLOCKWISE DIVERSION
	ROAD CLOSURE SIGN
Footpath CLOSURE LENGTH (APPROX)	200M
Footpath CLOSURE WIDTH (APPROX)	1.5M
HIRE ADVICE	240-S005131